

# Bowls



**HOWICK**  
1,830m diam  
320mm high x 510mm bed



**COLENZO**  
1,065m diam  
150mm high x 305mm bed



**HOWICK MINOR**  
1,220m diam  
230mm high x 515mm bed



**COLENZO MINOR**  
762mm diam



**UMKOMAAS**  
686mm diam  
300mm bed

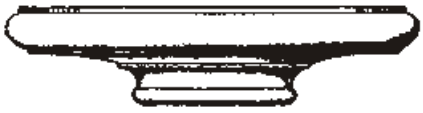

**PAARL**  
735mm diam x 250mm bed  
**PAARL MINOR**  
380mm diam  
**PAARL MAJOR**  
1,100m diam

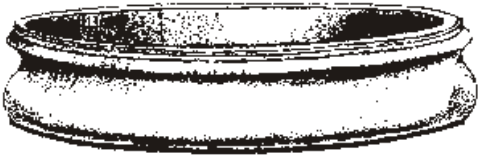

**RIO RANGE OF BOWLS**  
MAJESTIC 1,830m diam  
MAXI 1,280m diam  
MAJOR 1,030m diam  
MINOR 775mm diam  
MINI 530mm diam



**ALIWAL**  
890mm diam x 305mm bed  
**ALIWAL MAJOR**  
1,050m diam

# Wall Bowls



**ALIWAL WALL**  
890mm across x 290mm high  
**ALIWAL WALL MAJOR**  
1,050mm across x 290mm high



**PLANTAGENET WALL**  
508mm across x 200mm high  
**PLANTAGENET WALL MAJOR**  
710mm across x 200mm high



**UMKOMAAS WALL**  
690mm across



**FLORENCE WALL**  
760mm across x 185mm high  
**FLORENCE WALL MAJOR**  
1,220m across x 300mm high



**PLANTAGENET WALL MAXI**  
850mm across x 270mm high



**WINDSOR WALL**  
915mm across x 280mm high



**SEAWAVE WALL BOWL**  
1040mm wide x 280mm high x 700mm deep

| BOWLS                                    | GREY / ANTIQUE |          |
|--|----------------|----------|
|  | Excl.          | Vat 15%  |
| Specify Holed or Solid<br>Extra for pipe | 308.00         | 354.20   |
| ALIWAL                                   | 2,390.00       | 2,748.50 |
| ALIWAL MAJOR                             | 2,828.00       | 3,252.20 |
| ALIWAL WALL                              | 2,251.00       | 2,588.65 |
| ALIWAL WALL MAJOR                        | 2,427.00       | 2,791.05 |
| COLENZO                                  | 1,361.00       | 1,565.15 |
| COLENZO MINOR                            | 1,041.00       | 1,197.15 |
| FLORENCE 470                             | 644.00         | 740.60   |
| FLORENCE 760                             | 1,356.00       | 1,559.40 |
| FLORENCE 900                             | 2,151.00       | 2,473.65 |
| FLORENCE 1200                            | 2,949.00       | 3,391.35 |
| FLORENCE WALL 760mm                      | 1,968.00       | 2,263.20 |
| FLORENCE WALL MAJOR 1,200m               | 2,579.00       | 2,965.85 |
| HOWICK                                   | 6,999.00       | 8,048.85 |
| HOWICK MINOR                             | 2,828.00       | 3,252.20 |
| PAARL                                    | 653.00         | 750.95   |
| PAARL MAJOR                              | 2,427.00       | 2,791.05 |
| PAARL MINOR                              | 466.00         | 535.90   |
| PLANTAGENET                              | 1,425.00       | 1,638.75 |
| PLANTAGENET WALL                         | 1,114.00       | 1,281.10 |
| PLANTAGENET WALL MAJOR                   | 1,979.00       | 2,275.85 |
| PLANTAGENET WALL MAXI                    | 2,234.00       | 2,569.10 |
| RIO MAJESTIC 1,830m                      | 5,750.00       | 6,612.50 |
| RIO MAXI 1,280m                          | 3,789.00       | 4,357.35 |
| RIO MAJOR 1,030m                         | 2,635.00       | 3,030.25 |
| RIO MINOR 775mm                          | 1,583.00       | 1,820.45 |
| RIO MINI 530mm                           | 1,114.00       | 1,281.10 |
| SEAWAVE WALL                             | 2,949.00       | 3,391.35 |
| UMKOMAAS WALL                            | 1,259.00       | 1,447.85 |
| WINDSOR WALL                             | 2,447.00       | 2,814.05 |

